

**HARVEST  
BIBLE  
CHAPEL**  
PALOS

Dear Church Family,

I am excited to announce that we officially launched our Phase 2 campaign! The theme of our campaign is "Building Faith." God used the Tabernacle to build Israel's faith, and He will use this project to build our faith. Over the past 8 years, God has faithfully met all our needs through the generosity of His people. I trust He will provide for this project, too. I want you to be informed so you can prayerfully decide how to partner with God in the work of building up His church.

Here are some important details:

-In April, we will inform the congregation about the building needs and the project goals. I will share important information and updates each Sunday. We will have Phase 2 info meetings after both services on Sunday, April 29th. Please plan to attend one of these meetings!

-In May, we will collect our first offering for the project. We will also collect two-year pledge commitments, and we will invite people to volunteer their skills to help on the project. Sunday, May 6th and Sunday, May 13th are commitment Sundays!

-The main components of the project include: a 3,500 sf addition, two new bathrooms, four new offices, a conference room, storage space, a new gym floor, a resurfaced parking lot, a new gym air conditioner, and some improvements to the kids area. The project budget is coming in at about a million dollars, and we hope to raise 100% of that over the two-year pledge campaign. This sounds daunting, but praise God we raised \$1.6 million during Phase 1 back in 2014!

-We want to be great stewards of the building God provided. If we don't act now on some of these project goals, we will have to pay much more in the end. If we don't resurface the parking lot, it will soon need to be completely replaced, greatly increasing the cost. The air conditioner to the gym barely made it through last summer (it was born in 1977). We are already out of office space, and the thought of spending +\$50,000 a year renting office space for our new staff isn't a great plan.

God loves to see us giving generously to His church. He loves to see us wisely stewarding His resources. And He loves to see us working together as we serve the King of Kings! Please pray about how God can use this opportunity to build your faith.

You are loved!

Pastor Ryan



EXODUS 36:5



# BUILDING FAITH

## PHASE 2: BUILDING PROJECT

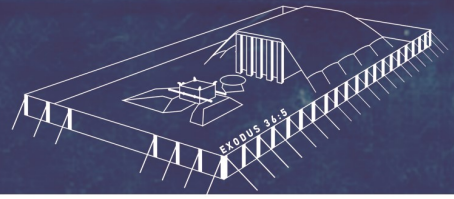

### Renderings and Blueprints



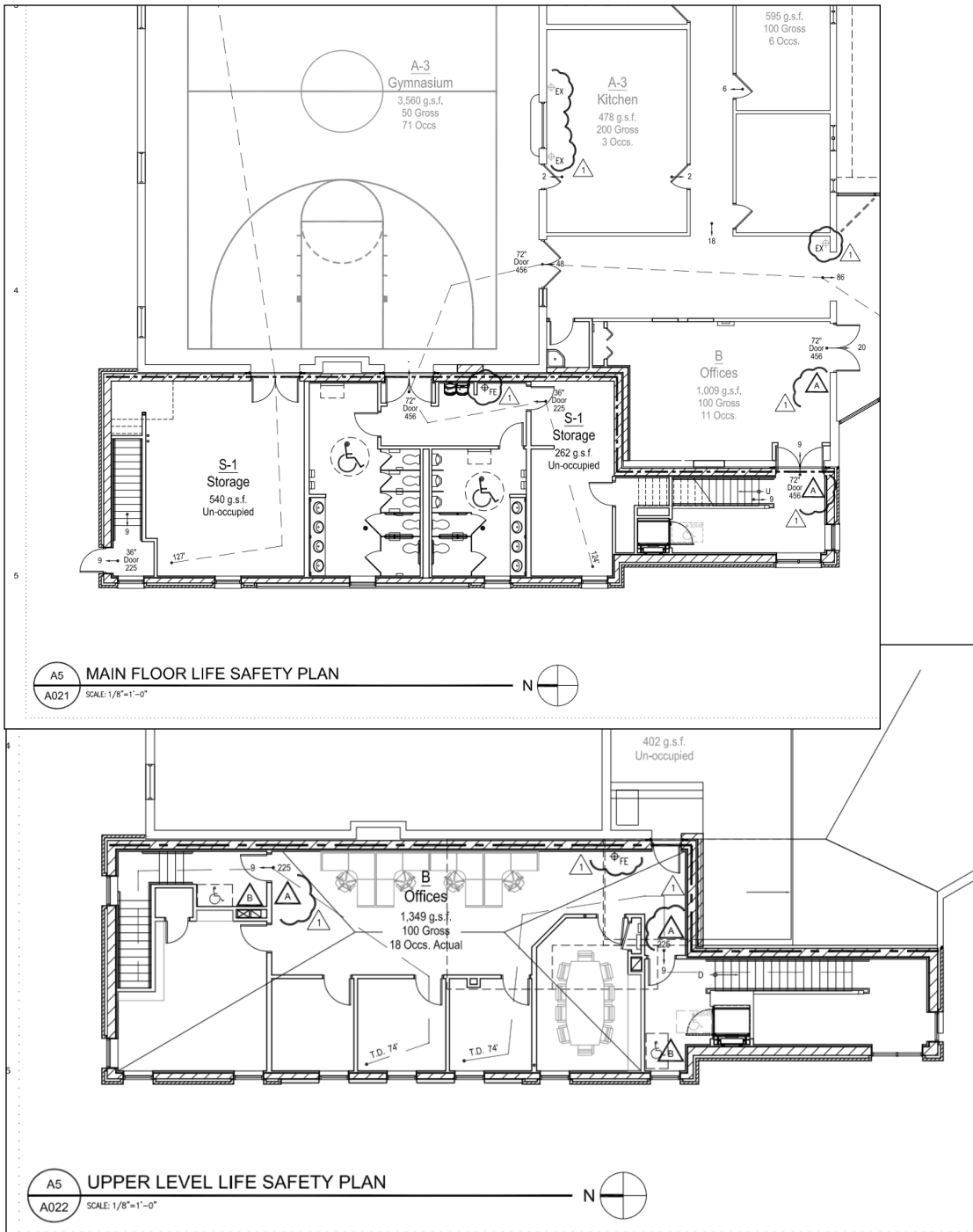



# BUILDING FAITH

## PHASE 2: BUILDING PROJECT

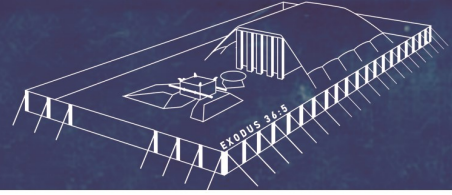

### Current Estimated Project Costs

Remaining Architectural	\$15,000
Sitework	\$68,500
Structural	\$255,965
Carpentry	\$184,707
Roofing	\$50,075
Doors/Frames	\$41,500
Flooring	\$61,640
Plumbing	\$85,993
HVAC	\$39,410
Electrical/Networking	\$61,190
Gym	\$95,000
Parking lot	\$90,000
Kids area	\$5,000
Management/fees/financing/permitting	\$177,494
<b>Total Project Estimate</b>	<b>\$1,231,474</b>

### Cost-cutting options:

- Donated or discounted services and material
- Volunteer projects
- Front-loading pledges and offerings



# BUILDING FAITH

## PHASE 2: BUILDING PROJECT

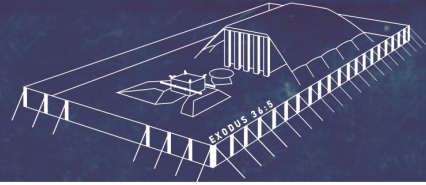

### COMMITMENT CARD

PROJECT BUDGET: \$1 MILLION

Commitment Sundays: 5/6 and 5/13. We will collect pledge cards and Phase 2 launch offerings on 5/6 and 5/13. Please turn in this card on or before these Sundays as a record of your giving pledge toward the building fund.



#### MY/OUR 2-YEAR GIVING PLAN TO THE BUILDING FUND:

My Phase 2 launch offering on 5/6 or 5/13: \$ 500 Total  
 My monthly pledge: 50 x 24 months = \$ 1200 Total pledges  
 One-time, semi-annual, or end of year gifts: \$ 500 Total periodic gifts over 2 years  
**Grand total pledges towards entire project: \$ 2200 Grand Total**

We understand your circumstances may change and your pledge goal may change during the 2 year period. Consider this pledge a commitment based on current financial projections. You can raise or lower your pledge if necessary by filling out an updated pledge card.

Name: Joseph Address: \_\_\_\_\_  
 City, State: Bethlehem Phone: \_\_\_\_\_ Cell: \_\_\_\_\_  
 Email Address (please print) \_\_\_\_\_

Please bring this pledge card with you to church and turn it in during the offering.  
 You can also mail it to the church office at 6600 W. 127th Street, Palos Heights, 60463  
 Give to the building fund online at Harvestpalos.org

### COMMITMENT CARD

PROJECT BUDGET: \$1 MILLION

Commitment Sundays: 5/6 and 5/13. We will collect pledge cards and Phase 2 launch offerings on 5/6 and 5/13. Please turn in this card on or before these Sundays as a record of your giving pledge toward the building fund.



#### MY/OUR 2-YEAR GIVING PLAN TO THE BUILDING FUND:

My Phase 2 launch offering on 5/6 or 5/13: \$ 200 Total  
 My monthly pledge: 150 x 24 months = \$ 3600 Total pledges  
 One-time, semi-annual, or end of year gifts: \$ 200 Total periodic gifts over 2 years  
**Grand total pledges towards entire project: \$ 4000 Grand Total**

We understand your circumstances may change and your pledge goal may change during the 2 year period. Consider this pledge a commitment based on current financial projections. You can raise or lower your pledge if necessary by filling out an updated pledge card.

Name: Lydia Address: \_\_\_\_\_  
 City, State: Thyatira Phone: \_\_\_\_\_ Cell: \_\_\_\_\_  
 Email Address (please print) \_\_\_\_\_

Please bring this pledge card with you to church and turn it in during the offering.  
 You can also mail it to the church office at 6600 W. 127th Street, Palos Heights, 60463  
 Give to the building fund online at Harvestpalos.org

	Initial offering	Monthly Pledges	Periodic offerings	Total commitment
Example 1	100	50 x 24	200	\$1,500
Example 2	200	100 x 24	400	\$3,000
Example 3	1,000	100 x 24	2,000	\$5,400
Example 4	3,000	300 x 24	0	\$10,200
Example 5	10,000	0	10,000	\$20,000
Example 6	50,000	1,000 x 24	0	\$74,000

## 2-YEAR GIVING PLAN

(FOR PLANNING ONLY - DO NOT TURN THIS IN)



Goal: \$1 Million

### Give from income:

- Savings account \$ 200
- Unexpected income \$ 500  
(Bonus, tax refund, inheritance)
- Retirement account \$ \_\_\_\_\_
- Other \$ \_\_\_\_\_

### Give from assets:

- Give stock \$ \_\_\_\_\_
- Sell something \$ 100  
(car, boat, property, etc)
- Other \$ \_\_\_\_\_

### Adjust your plans:

- Delay a large purchase \$ \_\_\_\_\_  
(home, car upgrade, boat)
- Take a less costly, \$ \_\_\_\_\_  
still relaxing vacation
- Other \$ \_\_\_\_\_

### Adjust your budget:

- Reduce entertainment spending \$ \_\_\_\_\_
- Reduce eating-out costs \$ 100/mo
- Wait on home repairs/additions \$ \_\_\_\_\_
- Adjust bills (cell phone/cable) \$ 40/mo

### Total 2-Year Giving plan

My monthly pledge: 140 x 24 = \$ 3360 Total pledges  
One-time, semi-annual, or end of year gifts (2 yrs.) \$ 800 2 year total  
Grand Total towards project: \$ 4160 Grand Total



## 2-YEAR GIVING PLAN

(FOR PLANNING ONLY - DO NOT TURN THIS IN)



Goal: \$1 Million

### Give from income:

- Savings account \$ 5,000
- Unexpected income \$ \_\_\_\_\_  
(Bonus, tax refund, inheritance)
- Retirement account \$ \_\_\_\_\_
- Other \$ \_\_\_\_\_

### Give from assets:

- Give stock \$ 10,000
- Sell something \$ \_\_\_\_\_  
(car, boat, property, etc)
- Other \$ \_\_\_\_\_

### Adjust your plans:

- Delay a large purchase \$ Car 400/mo  
(home, car upgrade, boat)
- Take a less costly, \$ 1,000 x 2  
still relaxing vacation yrs
- Other \$ \_\_\_\_\_

### Adjust your budget:

- Reduce entertainment spending \$ \_\_\_\_\_
- Reduce eating-out costs \$ \_\_\_\_\_
- Wait on home repairs/additions \$ \_\_\_\_\_
- Adjust bills (cell phone/cable) \$ \_\_\_\_\_

### Total 2-Year Giving plan

My monthly pledge: 484 x 24 = \$ 11,616 Total pledges  
One-time, semi-annual, or end of year gifts (2 yrs.) \$ 15,000 2 year total  
Grand Total towards project: \$ 26,616 Grand Total

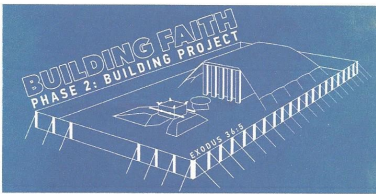

## 2-YEAR GIVING PLAN

(FOR PLANNING ONLY - DO NOT TURN THIS IN)



Goal: \$1 Million

### Give from income:

- Savings account \$ 100
- Unexpected income \$ \_\_\_\_\_  
(Bonus, tax refund, inheritance)
- Retirement account \$ \_\_\_\_\_
- Other \$ \_\_\_\_\_

### Give from assets:

- Give stock \$ \_\_\_\_\_
- Sell something \$ 200  
(car, boat, property, etc)
- Other \$ \_\_\_\_\_

### Adjust your plans:

- Delay a large purchase \$ \_\_\_\_\_  
(home, car upgrade, boat)
- Take a less costly, \$ \_\_\_\_\_  
still relaxing vacation
- Other \$ \_\_\_\_\_

### Adjust your budget:

- Reduce entertainment spending \$ \_\_\_\_\_
- Reduce eating-out costs \$ \_\_\_\_\_
- Wait on home repairs/additions \$ \_\_\_\_\_
- Adjust bills (cell phone/cable) \$ \_\_\_\_\_

### Total 2-Year Giving plan

My monthly pledge: 50 x 24 = \$ 1200 Total pledges  
One-time, semi-annual, or end of year gifts (2 yrs.) \$ 300 2 year total  
Grand Total towards project: \$ 1500 Grand Total

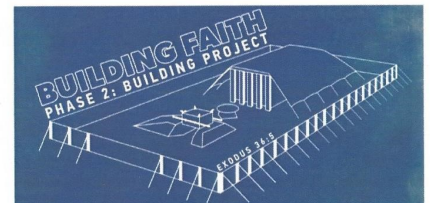



## 2-YEAR GIVING PLAN

(FOR PLANNING ONLY - DO NOT TURN THIS IN)



Goal: \$1 Million

### Give from income:

- Savings account \$ \_\_\_\_\_
- Unexpected income \$ \_\_\_\_\_  
(Bonus, tax refund, inheritance)
- Retirement account \$ \_\_\_\_\_
- Other \$ \_\_\_\_\_

### Give from assets:

- Give stock \$ \_\_\_\_\_
- Sell something \$ \_\_\_\_\_  
(car, boat, property, etc)
- Other \$ \_\_\_\_\_

### Adjust your plans:

- Delay a large purchase \$ \_\_\_\_\_  
(home, car upgrade, boat)
- Take a less costly, \$ \_\_\_\_\_  
still relaxing vacation
- Other \$ \_\_\_\_\_

### Adjust your budget:

- Reduce entertainment spending \$ \_\_\_\_\_
- Reduce eating-out costs \$ \_\_\_\_\_
- Wait on home repairs/additions \$ \_\_\_\_\_
- Adjust bills (cell phone/cable) \$ \_\_\_\_\_

### Total 2-Year Giving plan

My monthly pledge:

\_\_\_\_\_ x 24 = \$ \_\_\_\_\_ Total pledges

One-time, semi-annual,  
or end of year gifts (2 yrs.) \$ \_\_\_\_\_ 2 year total

### Grand Total

towards project: \$ \_\_\_\_\_ Grand Total



"[They] said to Moses, 'The people bring much more than enough for doing the work that the LORD has commanded us to do.'"

**-Exodus 36:5**